

MONTHLY MEMBERSHIP PROGRESS REPORT

LOCATION SOUTH CAROLINA

District 32 C

Results as of: 5/31/2021

Clubs			
RESULTS FOR 2020-2021			
QUARTER	NEW CLUB GOAL	NEW CLUBS	DROPPED CLUBS
JULY/AUG/SEPT	0	0	0
OCT/NOV/DEC	0	0	0
JAN/FEB/MAR	1	0	0
APR/MAY/JUNE	0	0	1

Members			
RESULTS FOR 2020-2021			
QUARTER	MEMBER GROWTH NET GOAL	MEMBER GROWTH ACTUAL	DROPPED MEMBERS ACTUAL (including transfers)
JULY/AUG/SEPT	30	12	25
OCT/NOV/DEC	30	40	55
JAN/FEB/MAR	10	24	36
APR/MAY/JUNE	30	29	20

GOALS AND ACTUAL NEW CLUBS CUMULATIVE



GOALS AND ACTUAL MEMBERS CUMULATIVE

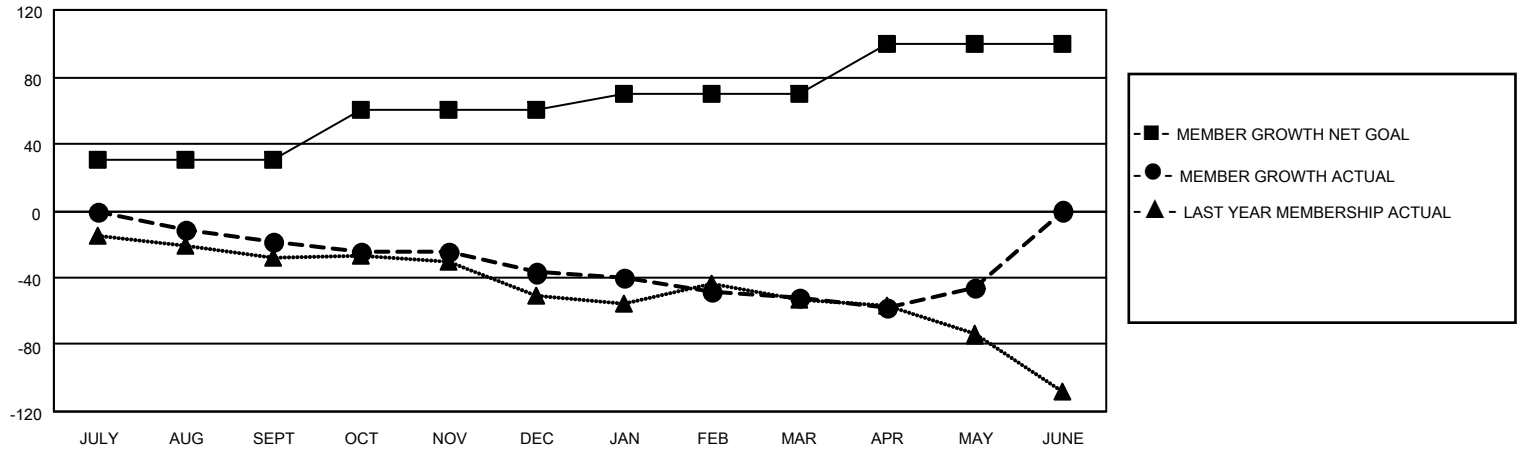

DROPPED CLUBS: 1	27 CLUBS OF 61 ADDED 1 OR MORE NEW MEMBERS	<p style="text-align: center;"><u>GENDER DISTRIBUTION</u></p> <p>MALE 958 (69.67%)</p> <p>FEMALE 417 (30.33%)</p>												
<p style="text-align: center;"><u>DROPPED MEMBERS</u></p> <table style="width: 100%; border-collapse: collapse;"> <tr><td>DECEASED</td><td style="text-align: right;">33</td></tr> <tr><td>CLUB CANCELLED</td><td style="text-align: right;">0</td></tr> <tr><td>OTHER</td><td style="text-align: right;">103</td></tr> <tr style="border-top: 1px solid black;"><td>TOTAL</td><td style="text-align: right;">136</td></tr> </table>	DECEASED	33	CLUB CANCELLED	0	OTHER	103	TOTAL	136	<p>CLICK HERE FOR CUMULATIVE MEMBERSHIP DATA</p>	<table style="width: 100%; border-collapse: collapse;"> <tr><td>TOTAL FAMILY UNIT MEMBERS</td><td style="text-align: right;">236</td></tr> <tr><td>FAMILY MEMBERS PAYING HALF DUES</td><td style="text-align: right;">119</td></tr> </table>	TOTAL FAMILY UNIT MEMBERS	236	FAMILY MEMBERS PAYING HALF DUES	119
DECEASED	33													
CLUB CANCELLED	0													
OTHER	103													
TOTAL	136													
TOTAL FAMILY UNIT MEMBERS	236													
FAMILY MEMBERS PAYING HALF DUES	119													